Demographics and Statistics

Average Daily Population for October 2008 through June 2014

Average Daily Inmate Population is presented by DC Department of Corrections facility type for October 2008 through June 2014. The inmate population shows an overall downward trend for the period, with mild seasonal variation. There has been a marked downward trend in the months of January 2011 through June 2014, resulting in a drop of over 700 inmates. Those held as Writs/Holds or In-Transit or charged with drug offenses, parole violation, assault, and failure to appear accounted for approximately 55% of the incarcerated.

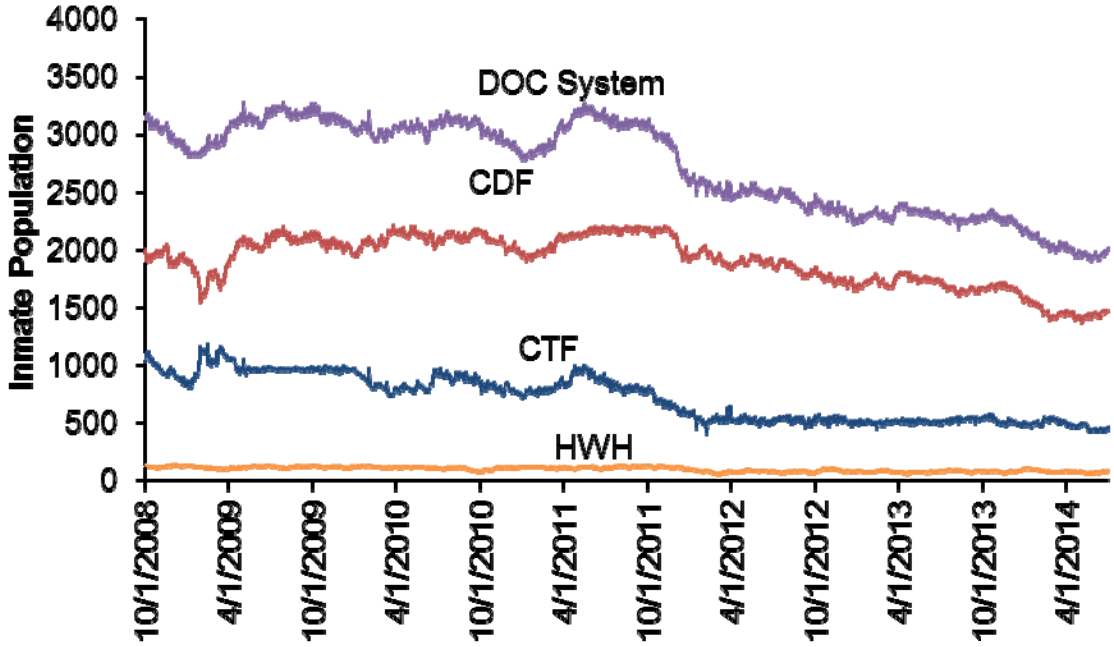

Population by Facility Fiscal Year 2009

	10-08	11-08	12-08	01-09	02-09	03-09	04-09	05-09	06-09	07-09	08-09	09-09
Central Detention Facility	1944	1953	1910	1784	1716	1781	2001	2057	2047	2143	2096	2103
Correctional Treatment Facility	1040	971	872	926	1073	1088	999	960	964	963	964	963
Other Contract Facilities	116	122	128	120	110	101	110	120	122	116	115	123
Total	**3100**	**3015**	**2910**	**2831**	**2898**	**2960**	**3110**	**3136**	**3134**	**3221**	**3175**	**3189**

Population by Facility Fiscal Year 2010

	10-09	11-09	12-09	01-10	02-10	03-10	04-10	05-10	06-10	07-10	08-10	09-10
Central Detention Facility	2086	2059	2005	2031	2057	2126	2146	2145	2086	2114	2109	2140
Correctional Treatment Facility	966	964	964	903	818	774	801	805	852	907	903	874
Other Contract Facilities	120	120	114	122	118	113	115	115	111	106	112	87
Total	**3173**	**3143**	**3083**	**3053**	**2993**	**3013**	**3062**	**3064**	**3049**	**3128**	**3124**	**3101**

Population by Facility Fiscal Year 2011

	10-10	11-10	12-10	01-11	02-11	03-11	04-11	05-11	06-11	07-11	08-11	09-11
Central Detention Facility*	2107	2055	2000	1912	1956	2070	2121	2144	*2176*	*2170*	*2177*	*2185*
Correctional Treatment Facility	817	793	765	764	777	821	890	956	887	827	788	786
Other Contract Facilities	91	111	111	117	113	109	107	116	109	115	120	123
Total	**3015**	**2959**	**2876**	**2793**	**2846**	**3000**	**3118**	**3216**	**3168**	**3113**	**3085**	**3093**

** This total includes an average of 38 juveniles charged as adults who are housed at the CTF but supervised by the CDF staff. In addition there are inmates located at outposts who are counted at the CDF. The CDF population did not exceed the legislated cap of 2164 during the period.*

Population by Facility Fiscal Year 2012

	10-11	11-11	12-11	01-12	02-12	03-12	04-12	05-12	06-12	07-12	08-12	09-12
Central Detention Facility*	2168	2163	1979	1968	1951	1896	1889	1921	1893	1878	1848	1789
Correctional Treatment Facility	729	654	594	540	513	550	526	512	505	534	521	508
Other Contract Facilities	123	116	106	86	74	68	76	84	80	72	78	75
Total	**3020**	**2933**	**2678**	**2595**	**2538**	**2514**	**2492**	**2516**	**2478**	**2485**	**2447**	**2371**

** This total includes an average of 22 juveniles charged as adults who are housed at the CTF but supervised by the CDF staff. In addition there are inmates located at outposts who are counted at the CDF. The CDF population did not exceed the legislated cap of 2164 during the period.*

Population by Facility Fiscal Year 2013

	10-12	11-12	12-12	01-13	02-13	03-13	04-13	05-13	06-13	07-13	08-13	09-13
Central Detention Facility*	1775	1734	1706	1709	1741	1715	1786	1749	1736	1679	1633	1659
Correctional Treatment Facility	519	529	504	503	492	509	507	509	501	511	531	531
Other Contract Facilities	92	94	78	75	82	78	67	72	76	28	29	28
Total	**2385**	**2357**	**2288**	**2287**	**2315**	**2302**	**2360**	**2331**	**2313**	**2276**	**2248**	**2269**

** This total includes an average of 25 juveniles charged as adults who are housed at the CTF but supervised by the CDF staff. In addition there are inmates located at outposts who are counted at the CDF. The CDF population did not exceed the legislated cap of 2164 during the period.*

Population by Facility Fiscal Year 2014

	10-13	11-13	12-13	01-14	02-14	03-14	04-14	05-14	06-14	07-14	08-14	09-14
Central Detention Facility*	1676	1688	1628	1544	1449	1437	1433	1490	1452			
Correctional Treatment Facility	543	500	495	487	519	512	473	460	436			
Other Contract Facilities	80	73	86	96	79	74	77	67	73			
Total	**2299**	**2260**	**2209**	**2127**	**2048**	**2023**	**1983**	**1965**	**1961**			

** This total includes an average of 19 juveniles charged as adults who are housed at the CTF but supervised by the CDF staff. In addition there are inmates located at outposts who are counted at the CDF. The CDF population did not exceed the legislated cap of 2164 during the period. Approximately 155 short term sentenced felons in a program run by the FBOP at the CTF and 65 USMS Greenbelt inmates housed under contract with CCA are not included in the counts.*